

CLAIM INFO

60007892;
4010

194886

CERTIFICATE OF LOCATION

LODE MINING CLAIM

BOOK 277 PAGE 329

ALL WHOM IT MAY CONCERN:

The Undersigned hereby certifies that he has caused to be located the
 Lode Mining Claim in the following quarter section(s):

SHC # 1

1/4	Section	Township	Range	Meridian
<u>W 1/4</u>	<u>30</u>	<u>T31N</u>	<u>R 29E</u>	<u>DBM</u>

Pershing County, Nevada, on the 24 day of September, 19 93.

The name and mailing address of the locator is:

Mark H. Bailey, (Agent)
 Equinox Resources Inc, 5301 Longley Lane,
 Suite # A-1, Reno, Nevada. 89502

The Claim is approximately 1500 feet long and 600 feet wide, such that 20 feet
 claimed in a southerly direction and 1480 feet in a northerly direction from the
 point of discovery (monument of location), at which the Notice of Location was posted, together with
300 feet on each side of the monument of location and center line of the Claim. The general
 course of the lode or vein is from the south to the north direction.

The SW corner of SHC # 1 is located 400 ft west and 1500 ft
north of Hill #2038 (elv.) on the Juniper Canyon 1:24,000 topo sheet. Hill #2038 is
 located 6,250 ft on a bearing of N07E from SW Section Corner Sec 31 T31N R29E and
 NW Section Corner Sec 6 T30N R29E.

The number, location and markings on each side center or corner monument are as follows:

Location	Markings	Description
No. 1: Post #1 NE Corner of Claim	Aluminun Tag	Inscribed - Wooden Post 2" x 2" x 4'
No. 2: Post #2 SE Corner of Claim	Aluminun Tag	Inscribed - Wooden Post 2" x 2" x 4'
No. 3: Post #3 SW Corner of Claim	Aluminun Tag	Inscribed - Wooden Post 2" x 2" x 4'
No. 4: Post #4 NW Corner of Claim	Aluminun Tag	Inscribed - Wooden Post 2" x 2" x 4'

As erected on the ground, each side center or corner monument is marked as described above by
Metal Tag (e.g. metal tags, paint on posts).

The work of location consisted of making a claim map as provided in NRS 517.040.

Dated this 11th day of November, 19 93.

SIGNATURE OF LOCATOR:

BY: Mark H. Bailey
 (Agent)

Suggested Form - Nevada Department of Minerals
 Nevada - Lode Certificate of Location NRS 517.050

RCV'D NSO DLT1

RECORDER'S STAMP

OFFICIAL RECORDS
 PERSHING CO. NEVADA
 RECORD REQUESTED BY
Equinox Res.
93 DEC -6 P2:16
 ROLL 277 PAGE 329
 JOHN L. A. COUNTY RECORDER
 DEP. B. FILE NO. 194886

194887

CERTIFICATE OF LOCATION

LODE MINING CLAIM

BOOK 277 PAGE 330

O ALL WHOM IT MAY CONCERN:

The Undersigned hereby certifies that he has caused to be located the
Lode Mining Claim in the following quarter section(s):

SHC # 2

	<u>1/4</u>	<u>Section</u>	<u>Township</u>	<u>Range</u>	<u>Meridian</u>
surveyed	<u>NW 1/4</u>	<u>30</u>	<u>T31N</u>	<u>R29E</u>	<u>PBM</u>
	<u>NE 1/4</u>	<u>25</u>	<u>T31N</u>	<u>R28E</u>	<u>"</u>

Pershing County, Nevada, on the 24th day of September, 19 93.

The name and mailing address of the locator is:

Mark H. Bailey, (Agent)
Equinox Resources Inc, 5301 Longley Lane,
Suite # A-1, Reno, Nevada. 89502

The Claim is approximately 1500 feet long and 600 feet wide, such that 20 feet claimed in a southerly direction and 1480 feet in a northerly direction from the point of discovery (monument of location), at which the Notice of Location was posted, together with 100 feet on each side of the monument of location and center line of the Claim. The general course of the lode or vein is from the South to the North direction.

The SW corner of SHC # 2 is located 1000 ft West and 1500 ft North of Hill #2038 (elv.) on the Juniper Canyon 1:24,000 topo sheet. Hill #2038 is located 6,250 ft on a bearing of N07E from SW Section Corner Sec 31 T31N R29E and NW Section Corner Sec 6 T30N R29E.

The number, location and markings on each side center or corner monument are as follows:

<u>Location</u>	<u>Markings</u>	<u>Description</u>
No. 1: Post #1 NE Corner of Claim	Aluminum Tag Inscribed	Wooden Post 2" x 2" x 4'
No. 2: Post #2 SE Corner of Claim	Aluminum Tag Inscribed	Wooden Post 2" x 2" x 4'
No. 3: Post #3 SW Corner of Claim	Aluminum Tag Inscribed	Wooden Post 2" x 2" x 4'
No. 4: Post #4 NW Corner of Claim	Aluminum Tag Inscribed	Wooden Post 2" x 2" x 4'

As erected on the ground, each side center or corner monument is marked as described above by Metal Tag (e.g. metal tags, paint on posts).

The work of location consisted of making a claim map as provided in NRS 517.040.

Dated this 17th day of November, 19 93.

SIGNATURE OF LOCATOR:

by: Mark H. Bailey
(Agent)

Suggested Form - Nevada Department of Minerals
Nevada - Lode Certificate of Location - NRS 517.050

93 DEC 20 AM 9:07

RCVD NSO DLM

RECORDED
PERSHING CO. NEVADA
RECORD REQUESTED BY
EQUINOX
DEC - 6 P2:17
OFFICIAL RECORDS
JAN 11 1994
JOHN LACA
COUNTY RECORDER
FILE NO. 194887

194888
CERTIFICATE OF LOCATION
LODE MINING CLAIM

BOOK 277 PAGE 331

ALL WHOM IT MAY CONCERN:

The Undersigned hereby certifies that he has caused to be located the SHC # 3
Lode Mining Claim in the following quarter section(s):

1/4	Section	Township	Range	Meridian
NE 1/4	25	T31N	R28E	D.B.M. unsurveyed

Pershing County, Nevada, on the 24th day of September, 19 93.

The name and mailing address of the locator is:

Mark H. Bailey, (Agent)
Equinox Resources Inc, 5301 Longley Lane,
Suite # A-1, Reno, Nevada. 89502

The Claim is approximately 1500 feet long and 600 feet wide, such that 20 feet claimed in a southerly direction and 1480 feet in a northerly direction from the point of discovery (monument of location), at which the Notice of Location was posted, together with 60 feet on each side of the monument of location and center line of the Claim. The general course of the lode or vein is from the south to the north direction.

The SW corner of SHC # 3 is located 1600 ft west and 1500 ft north of Hill #2038 (elv.) on the Juniper Canyon 1:24,000 topo sheet. Hill #2038 is located 6,250 ft on a bearing of N07E from SW Section Corner Sec 31 T31N R29E and NW Section Corner Sec 6 T30N R29E.

The number, location and markings on each side center or corner monument are as follows:

Location	Markings	Description
No. 1: Post #1 NE Corner of Claim	Aluminun Tag Inscribed	Wooden Post 2" x 2" x 4'
No. 2: Post #2 SE Corner of Claim	Aluminun Tag Inscribed	Wooden Post 2" x 2" x 4'
No. 3: Post #3 SW Corner of Claim	Aluminun Tag Inscribed	Wooden Post 2" x 2" x 4'
No. 4: Post #4 NW Corner of Claim	Aluminun Tag Inscribed	Wooden Post 2" x 2" x 4'

As erected on the ground, each side center or corner monument is marked as described above by Metal Tag (e.g. metal tags, paint on posts).

The work of location consisted of making a claim map as provided in NRS 517.040.

Dated this 11th day of November, 19 93.

SIGNATURE OF LOCATOR:

Mark H. Bailey
(Agent)

Suggested Form - Nevada Department of Minerals
Nevada - Lode Certificate of Location - NRS 517.050

93 DEC 20 AM 9:07

RCVD NSO DLM

RECORDED'S STAMP
ROLL 277 PAGE 331
JOHN LAGA
COUNTY RECORDER
FILE NO. 194888
93 DEC -6 P2:17
EQUINOX RES
OFFICIAL RECORDS
PERSHING CO. NEVADA
RECORD REQUESTED BY

194889

CERTIFICATE OF LOCATION

LODE MINING CLAIM

BOOK 277 PAGE 332

O ALL WHOM IT MAY CONCERN:

The Undersigned hereby certifies that he has caused to be located the SHC # 4
 Lode Mining Claim in the following quarter section(s):

1/4	Section	Township	Range	Meridian
NE 1/4	25	T31N	R28E	18M unsway

Pershing County, Nevada, on the 24th day of September, 19 93.
 The name and mailing address of the locator is:

Mark H. Bailey, (Agent)
 Equinox Resources Inc, 5301 Longley Lane,
 Suite # A-1, Reno, Nevada. 89502

The Claim is approximately 1500 feet long and 600 feet wide, such that 20 feet
 claimed in a southerly direction and 1400 feet in a northerly direction from the
 point of discovery (monument of location), at which the Notice of Location was posted, together with
300 feet on each side of the monument of location and center line of the Claim. The general
 course of the lode or vein is from the south to the north direction.

The SW corner of SHC # 4 is located 2200 ft west and 1500 ft
north of Hill #2038 (elv.) on the Juniper Canyon 1:24,000 topo sheet. Hill #2038 is
 located 6,250 ft on a bearing of N07E from SW Section Corner Sec 31 T31N R29E and
 NW Section Corner Sec 6 T30N R29E.

The number, location and markings on each side center or corner monument are as follows:

Location	Markings	Description
No. 1: Post #1 NE Corner of Claim	Aluminun Tag	Inscribed - Wooden Post 2" x 2" x 4"
No. 2: Post #2 SE Corner of Claim	Aluminun Tag	Inscribed - Wooden Post 2" x 2" x 4"
No. 3: Post #3 SW Corner of Claim	Aluminun Tag	Inscribed - Wooden Post 2" x 2" x 4"
No. 4: Post #4 NW Corner of Claim	Aluminun Tag	Inscribed - Wooden Post 2" x 2" x 4"

As erected on the ground, each side center or corner monument is marked as described above by
Metal Tag (e.g. metal tags, paint on posts).

The work of location consisted of making a claim map as provided in NRS 517.040.

Dated this 11th day of November, 19 93.

SIGNATURE OF LOCATOR:

Y: Mark H. Bailey
 (Agent)

Suggested Form - Nevada Department of Minerals
 Nevada - Lode Certificate of Location - NRS 517.050

93 DEC 20 AM 9:07

RCVD NSD BLN

RECORDER'S STAMP

OFFICIAL RECORDS
 PERSHING CO. NEVADA
 RECORD REQUESTED BY
 EQUINOX RES.
 93 DEC-6 P2:17
 JOHN LACA
 COUNTY RECORDER
 FILE NO. 194889
 ROLL 277 PAGE 332

194890

CERTIFICATE OF LOCATION

BOOK 277 PAGE 333

LODE MINING CLAIM

O ALL WHOM IT MAY CONCERN:

The Undersigned hereby certifies that he has caused to be located the SHC # 5
 Lode Mining Claim in the following quarter section(s):

1/4	Section	Township	Range	Meridian
<u>SW 1/4</u>	<u>30</u>	<u>T31N</u>	<u>R29E</u>	<u>PBM</u>
<u>SE 1/4</u>	<u>25</u>	<u>T31N</u>	<u>R28E</u>	

Pershing County, Nevada, on the 24th day of September, 19 93.

The name and mailing address of the locator is:

Mark H. Bailey, (Agent)
 Equinox Resources Inc, 5301 Longley Lane,
 Suite # A-1, Reno, Nevada. 89502

The Claim is approximately 1500 feet long and 600 feet wide, such that 20 feet claimed in a southerly direction and 1480 feet in a northerly direction from the point of discovery (monument of location), at which the Notice of Location was posted, together with 300 feet on each side of the monument of location and center line of the Claim. The general course of the lode or vein is from the south to the north direction.

The SE corner of SHC # 5 is located 400 ft west and 0 ft north of Hill #2038 (elv.) on the Juniper Canyon 1:24,000 topo sheet. Hill #2038 is located 6,250 ft on a bearing of N07E from SW Section Corner Sec 31 T31N R29E and NW Section Corner Sec 6 T30N R29E.

The number, location and markings on each side center or corner monument are as follows:

Location	Markings	Description
No. 1: Post #1 NE Corner of Claim	Aluminum Tag Inscribed	Wooden Post 2" x 2" x 4'
No. 2: Post #2 SE Corner of Claim	Aluminum Tag Inscribed	Wooden Post 2" x 2" x 4'
No. 3: Post #3 SW Corner of Claim	Aluminum Tag Inscribed	Wooden Post 2" x 2" x 4'
No. 4: Post #4 NW Corner of Claim	Aluminum Tag Inscribed	Wooden Post 2" x 2" x 4'

As erected on the ground, each side center or corner monument is marked as described above by Metal Tag (e.g. metal tags, paint on posts).

The work of location consisted of making a claim map as provided in NRS 517.040.

Dated this 11th day of November, 19 93.

SIGNATURE OF LOCATOR:

BY: Mark H. Bailey
 (Agent)

Suggested Form - Nevada Department of Minerals
 Nevada - Lode Certificate of Location - NRS 517.050

93 DEC 20 AM 9:07

RCVD NSO BLM

RECORDER'S STAMP

194890

DEP. FILE NO.

JOHN LACA
 COUNTY RECORDER

ROLL 277 PAGE 333

93 DEC-6 P2:17

OFFICIAL RECORDS
 PERSHING CO. NEVADA
 RECORD REQUESTED BY
 Equinox Resources Inc.

194891

CERTIFICATE OF LOCATION

BOOK 277 PAGE 334

LODE MINING CLAIM

O ALL WHOM IT MAY CONCERN:

The Undersigned hereby certifies that he has caused to be located the
Lode Mining Claim in the following quarter section(s):

SHC # 6

1/4	Section	Township	Range	Meridian
<u>Survey SE 1/4</u>	<u>25</u>	<u>T31N</u>	<u>R28E</u>	<u>D.B.M.</u>

Pershing County, Nevada, on the 24th day of September, 19 93.
The name and mailing address of the locator is:

Mark H. Bailey, (Agent)
Equinox Resources Inc, 5301 Longley Lane,
Suite # A-1, Reno, Nevada. 89502

The Claim is approximately 1500 feet long and 600 feet wide, such that 20 feet
claimed in a southerly direction and 1480 feet in a northerly direction from the
point of discovery (monument of location), at which the Notice of Location was posted, together with
300 feet on each side of the monument of location and center line of the Claim. The general
course of the lode or vein is from the south to the north direction.

The SE corner of SHC # 6 is located 1000 ft west and 0.4
north of Hill #2038 (elv.) on the Juniper Canyon 1:24,000 topo sheet. Hill #2038 is
located 6,250 ft on a bearing of N07E from SW Section Corner Sec 31 T31N R29E and
NW Section Corner Sec 6 T30N R29E.

The number, location and markings on each side center or corner monument are as follows:

Location	Markings	Description
No. 1: Post #1 NE Corner of Claim -	Aluminum Tag Inscribed -	Wooden Post 2" x 2" x 4'
No. 2: Post #2 SE Corner of Claim -	Aluminum Tag Inscribed -	Wooden Post 2" x 2" x 4'
No. 3: Post #3 SW Corner of Claim -	Aluminum Tag Inscribed -	Wooden Post 2" x 2" x 4'
No. 4: Post #4 NW Corner of Claim -	Aluminum Tag Inscribed -	Wooden Post 2" x 2" x 4'

As erected on the ground, each side center or corner monument is marked as described above by
Metal Tag (e.g. metal tags, paint on posts).

The work of location consisted of making a claim map as provided in NRS 517.040.

Dated this 11th day of November, 19 93.

SIGNATURE OF LOCATOR:

BY: Mark H. Bailey
(Agent)

Suggested Form - Nevada Department of Minerals
Nevada - Lode Certificate of Location - NRS 517.050

RCV'D NSO BLM

RECORDER'S STAMP

194891

OFFICIAL RECORDS
PERSHING CO. NEVADA
RECORD REQUESTED BY
Equinox RES.
93 DEC-6 P2:17
ROLL 277 PAGE 334
JOHN LACA
COUNTY RECORDER
FILE NO.

CERTIFICATE OF LOCATION

BOOK 277 PAGE 335

LODE MINING CLAIM

ALL WHOM IT MAY CONCERN:

The Undersigned hereby certifies that he has caused to be located the Lode Mining Claim in the following quarter section(s):

SHC # 7

1/4	Section	Township	Range	Meridian
SE 1/4	25	T31N	R28E	DBM

Pershing County, Nevada, on the 25th day of September, 19 93.

The name and mailing address of the locator is:

Mark H. Bailey, (Agent)
Equinox Resources Inc, 5301 Longley Lane,
Suite # A-1, Reno, Nevada. 89502

The Claim is approximately 1500 feet long and 600 feet wide, such that feet claimed in a southerly direction and feet in a northerly direction from the point of discovery (monument of location), at which the Notice of Location was posted, together with 300 feet on each side of the monument of location and center line of the Claim. The general course of the lode or vein is from the South to the north direction.

The SE corner of SHC # 7 is located 1600 ft west and 0 ft north of Hill #2038 (elv.) on the Juniper Canyon 1:24,000 topo sheet. Hill #2038 is located 6,250 ft on a bearing of N07E from SW Section Corner Sec 31 T31N R29E and NW Section Corner Sec 6 T30N R29E.

The number, location and markings on each side center or corner monument are as follows:

Location	Markings	Description
No. 1: Post #1 NE Corner of Claim	Aluminum Tag Inscribed	Wooden Post 2" x 2" x 4'
No. 2: Post #2 SE Corner of Claim	Aluminum Tag Inscribed	Wooden Post 2" x 2" x 4'
No. 3: Post #3 SW Corner of Claim	Aluminum Tag Inscribed	Wooden Post 2" x 2" x 4'
No. 4: Post #4 NW Corner of Claim	Aluminum Tag Inscribed	Wooden Post 2" x 2" x 4'

As erected on the ground, each side center or corner monument is marked as described above by Metal Tag (e.g. metal tags, paint on posts).

The work of location consisted of making a claim map as provided in NRS 517.040.

Dated this 11th day of November, 19 93.

SIGNATURE OF LOCATOR:

BY: Mark H. Bailey
(Agent)

Suggested Form - Nevada Department of Minerals
Nevada - Lode Certificate of Location - NRS 517.050

RCV'D NSO BLM

RECORDER'S STAMP

OFFICIAL RECORDS
PERSHING CO. NEVADA
RECORD REQUESTED BY
Equinox Res.
93 DEC-6 P2:17
ROLL 277 PAGE 335
JOHN LACA
COUNTY RECORDER
FILE NO.
194892

194893
CERTIFICATE OF LOCATION
LODE MINING CLAIM

BOOK 277 PAGE 336

TO ALL WHOM IT MAY CONCERN:

The Undersigned hereby certifies that he has caused to be located the SHC # 8
Lode Mining Claim in the following quarter section(s):

1/4	Section	Township	Range	Meridian
SW 1/4	30	T31N	R29E	D3M
NW 1/4	31	T31N	R29E	D3M
SE 1/4	25	T31N	R28E	"
NE 1/4	36	T31N	R28E	"

Pershing County, Nevada, on the 24th day of September, 19 93.
The name and mailing address of the locator is:

Mark H. Bailey, (Agent)
Equinox Resources Inc, 5301 Longley Lane,
Suite # A-1, Reno, Nevada. 89502

The Claim is approximately 1500 feet long and 600 feet wide, such that 480 feet
claimed in a southerly direction and 20 feet in a northerly direction from the
point of discovery (monument of location), at which the Notice of Location was posted, together with
300 feet on each side of the monument of location and center line of the Claim. The general
course of the lode or vein is from the south to the north direction.

The NE corner of SHC # 8 is located 400 ft west and 0 ft
north of Hill #2038 (elv.) on the Juniper Canyon 1:24,000 topo sheet. Hill #2038 is
located 6,250 ft on a bearing of N07E from SW Section Corner Sec 31 T31N R29E and
NW Section Corner Sec 6 T30N R29E.

The number, location and markings on each side center or corner monument are as follows:

Location	Markings	Description
No. 1: Post #1 NE Corner of Claim	Aluminun Tag Inscribed	Wooden Post 2" x 2" x 4'
No. 2: Post #2 SE Corner of Claim	Aluminun Tag Inscribed	Wooden Post 2" x 2" x 4'
No. 3: Post #3 SW Corner of Claim	Aluminun Tag Inscribed	Wooden Post 2" x 2" x 4'
No. 4: Post #4 NW Corner of Claim	Aluminun Tag Inscribed	Wooden Post 2" x 2" x 4'

As erected on the ground, each side center or corner monument is marked as described above by
Metal Tag (e.g. metal tags, paint on posts).

The work of location consisted of making a claim map as provided in NRS 517.040.

Dated this 11th day of November, 19 93.

SIGNATURE OF LOCATOR:

BY: Mark H. Bailey
(Agent)

Suggested Form - Nevada Department of Minerals
Nevada - Lode Certificate of Location - NRS 517.050

93 DEC 20 AM 9:07

RCV'D NSO BLM

RECORDED'S STAMP
194893
OFFICIAL RECORDS
PERSHING CO. NEVADA
RECORD REQUESTED BY
Equinox RES.
93 DEC-6 P2:17
JOHN LACA
COUNTY RECORDER
FILE NO. 277 PAGE 336

194894
CERTIFICATE OF LOCATION
LODE MINING CLAIM

BOOK 277 PAGE 337

O ALL WHOM IT MAY CONCERN:

The Undersigned hereby certifies that he has caused to be located the
Lode Mining Claim in the following quarter section(s):

SHC # 9

1/4	Section	Township	Range	Meridian
unsurveyed SE 1/4	25	T31N	R28E	DBM
" NE 1/4	36	T31N	R28E	"

Pershing County, Nevada, on the 29th day of September, 19 93.
The name and mailing address of the locator is:

Mark H. Bailey, (Agent)
Equinox Resources Inc, 5301 Longley Lane,
Suite # A-1, Reno, Nevada. 89502

The Claim is approximately 1500 feet long and 600 feet wide, such that 1480 feet
claimed in a southerly direction and 20 feet in a northerly direction from the
point of discovery (monument of location), at which the Notice of Location was posted, together with
300 feet on each side of the monument of location and center line of the Claim. The general
course of the lode or vein is from the south to the north direction.

The NE corner of SHC # 9 is located 1000 ft west and 0 ft
north of Hill #2038 (elv.) on the Juniper Canyon 1:24,000 topo sheet. Hill #2038 is
located 6,250 ft on a bearing of N07E from SW Section Corner Sec 31 T31N R29E and
NW Section Corner Sec 6 T30N R29E.

The number, location and markings on each side center or corner monument are as follows:

Location	Markings	Description
No. 1: Post #1 NE Corner of Claim	Aluminum Tag Inscribed	Wooden Post 2" x 2" x 4'
No. 2: Post #2 SE Corner of Claim	Aluminum Tag Inscribed	Wooden Post 2" x 2" x 4'
No. 3: Post #3 SW Corner of Claim	Aluminum Tag Inscribed	Wooden Post 2" x 2" x 4'
No. 4: Post #4 NW Corner of Claim	Aluminum Tag Inscribed	Wooden Post 2" x 2" x 4'

As erected on the ground, each side center or corner monument is marked as described above by
Metal Tag (e.g. metal tags, paint on posts).

The work of location consisted of making a claim map as provided in NRS 517.040.

Dated this 11th day of November, 19 93.

SIGNATURE OF LOCATOR:

BY: Mark H. Bailey
(Agent)

Suggested Form - Nevada Department of Minerals
Nevada - Lode Certificate of Location - NRS 517.050

93 DEC 20 AM 9:08
RCV'D NSO BLM

RECORDER'S STAMP

OFFICIAL RECORDS
PERSHING CO. NEVADA
RECORD REQUESTED BY
Equinox RES.
93 DEC-6 P2:17
ROLL 277 PAGE 337
JOHN LACA
COUNTY RECORDER
DEF. FILE NO.

194894

194895

CERTIFICATE OF LOCATION

BOOK 277 PAGE 338

LODE MINING CLAIM

O ALL WHOM IT MAY CONCERN:

The Undersigned hereby certifies that he has caused to be located the
Lode Mining Claim in the following quarter section(s):

SHC # 10

1/4	Section	Township	Range	Meridian
SE 1/4	25	T31N	R28E	DBM
NE 1/4	36	T31N	R28E	"

Pershing County, Nevada, on the 24th day of September, 19 93.
The name and mailing address of the locator is:

Mark H. Bailey, (Agent)
Equinox Resources Inc, 5301 Longley Lane,
Suite # A-1, Reno, Nevada. 89502

The Claim is approximately 1500 feet long and 600 feet wide, such that 1400 feet claimed in a southerly direction and 20 feet in a northerly direction from the point of discovery (monument of location), at which the Notice of Location was posted, together with 300 feet on each side of the monument of location and center line of the Claim. The general course of the lode or vein is from the south to the north direction.

The NE* corner of SHC # 10 is located 1600 ft west and 0 ft north of Hill #2038 (elv.) on the Juniper Canyon 1:24,000 topo sheet. Hill #2038 is located 6,250 ft on a bearing of N07E from SW Section Corner Sec 31 T31N R29E and NW Section Corner Sec 6 T30N R29E.

The number, location and markings on each side center or corner monument are as follows:

Location	Markings	Description
No. 1: Post #1 NE Corner of Claim	Aluminum Tag Inscribed	Wooden Post 2" x 2" x 4'
No. 2: Post #2 SE Corner of Claim	Aluminum Tag Inscribed	Wooden Post 2" x 2" x 4'
No. 3: Post #3 SW Corner of Claim	Aluminum Tag Inscribed	Wooden Post 2" x 2" x 4'
No. 4: Post #4 NW Corner of Claim	Aluminum Tag Inscribed	Wooden Post 2" x 2" x 4'

As erected on the ground, each side center or corner monument is marked as described above by Metal Tag (e.g. metal tags, paint on posts).

The work of location consisted of making a claim map as provided in NRS 517.040.

Dated this 11th day of November, 19 93.

SIGNATURE OF LOCATOR:

BY: Mark H. Bailey
(Agent)

Suggested Form - Nevada Department of Minerals
Nevada - Lode Certificate of Location - NRS 517.050

93 DEC 20 AM 9:08

RCVD NSO BLM

RECORDED & INDEXED
DEC 27 1993
PAGE 338
JOHN L. AGA
COUNTY RECORDER
FILE NO. 194895

OFFICIAL RECORDS
PERSHING CO. NEVADA
RECORD REQUESTED BY
EQUINOX RES.
DEC - 6 P2:17

CERTIFICATE OF LOCATION

BOOK 277 PAGE 339

LODE MINING CLAIM

O ALL WHOM IT MAY CONCERN:

The Undersigned hereby certifies that he has caused to be located the
Lode Mining Claim in the following quarter section(s):

SHC # 11

1/4	Section	Township	Range	Meridian
<u>SE 1/4</u>	<u>25</u>	<u>T31N</u>	<u>R29E</u>	<u>PB M</u>
<u>NE 1/4</u>	<u>36</u>	<u>T31N</u>	<u>R29E</u>	<u>"</u>

Pershing County, Nevada, on the 24th day of September, 19 93.

The name and mailing address of the locator is:

Mark H. Bailey, (Agent)
Equinox Resources Inc, 5301 Longley Lane,
Suite # A-1, Reno, Nevada. 89502

The Claim is approximately 1500 feet long and 600 feet wide, such that 1480 feet claimed in a southerly direction and 20 feet in a northerly direction from the point of discovery (monument of location), at which the Notice of Location was posted, together with 300 feet on each side of the monument of location and center line of the Claim. The general course of the lode or vein is from the south to the north direction.

The NE corner of SHC # 11 is located 2200 ft west and 0 ft north of Hill #2038 (elv.) on the Juniper Canyon 1:24,000 topo sheet. Hill #2038 is located 6,250 ft on a bearing of N07E from SW Section Corner Sec 31 T31N R29E and NW Section Corner Sec 6 T30N R29E.

The number, location and markings on each side center or corner monument are as follows:

Location	Markings	Description
No. 1: Post #1 NE Corner of Claim	Aluminum Tag	Inscribed - Wooden Post 2" x 2" x 4"
No. 2: Post #2 SE Corner of Claim	Aluminum Tag	Inscribed - Wooden Post 2" x 2" x 4"
No. 3: Post #3 SW Corner of Claim	Aluminum Tag	Inscribed - Wooden Post 2" x 2" x 4"
No. 4: Post #4 NW Corner of Claim	Aluminum Tag	Inscribed - Wooden Post 2" x 2" x 4"

As erected on the ground, each side center or corner monument is marked as described above by Metal Tag (e.g. metal tags, paint on posts).

The work of location consisted of making a claim map as provided in NRS 517.040.

Dated this 11th day of November, 19 93.

SIGNATURE OF LOCATOR:

Y: Mark H. Bailey
(Agent)

Suggested Form - Nevada Department of Minerals
Nevada - Lode Certificate of Location - NRS 517.050

80:6 HV 02 30 86

W79 050 0.100

RECORDER'S STAMP

194896

DEP. FILE NO.

ROLL 277 PAGE 339
JOHN L. AGA
COUNTY RECORDER

OFFICIAL RECORDS
PERSHING CO. NEVADA
RECORD REQUESTED BY
Equinox Resources
93 DEC-6 P2:17

Equinox Res.

'93 DEC -6 P2:17

ROLL 277 PAGE 340

JOHN LACA
COUNTY RECORDER

DEP. FILE NO.

194897
EXPLANATION

BOOK 277 PAGE 340

■ - DISCOVERY MONUMENT

— — — — — SECTION LINES

194897

RCV'D NSO BLM

93 DEC 20 AM 9:07

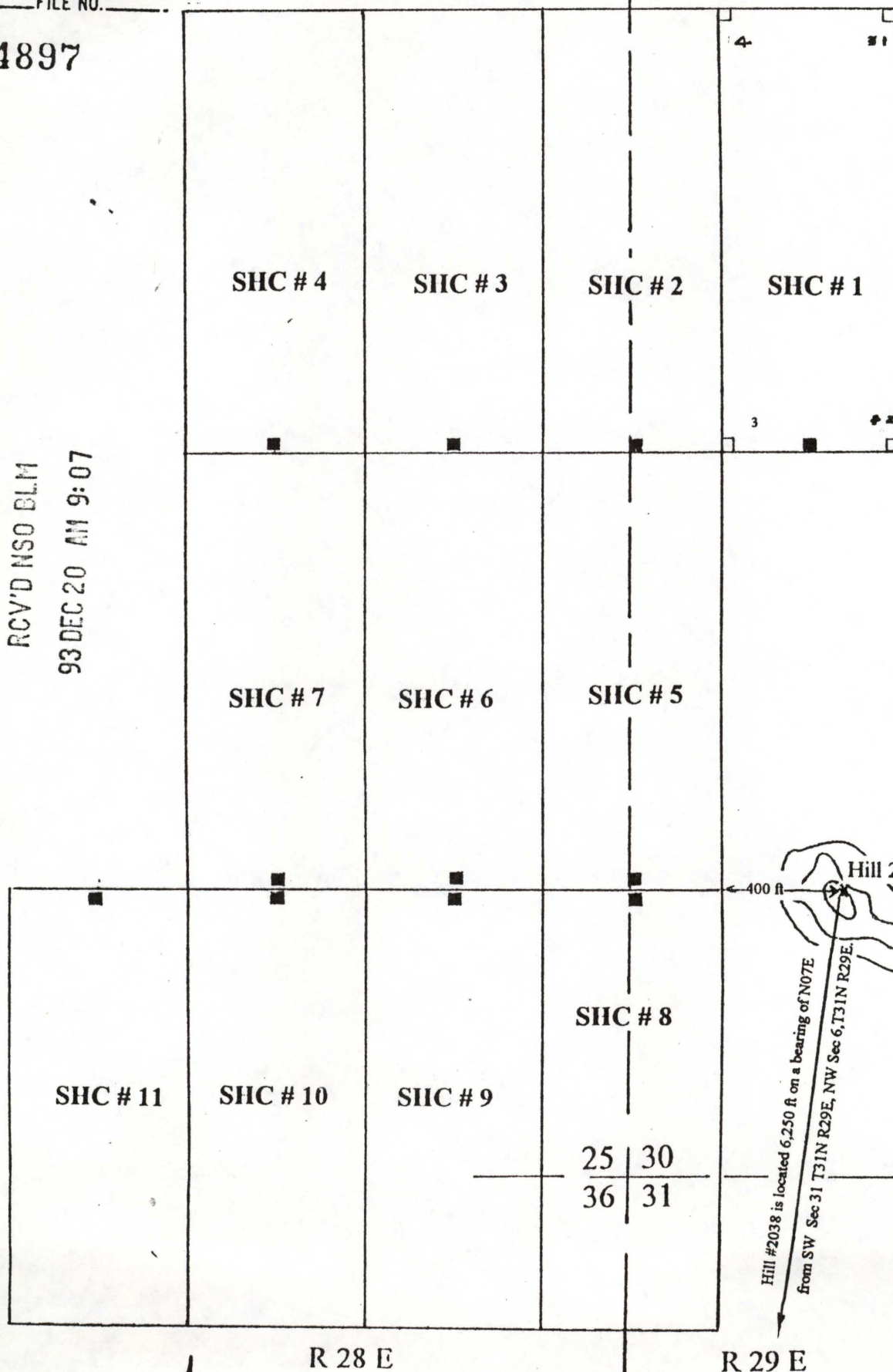

0 250' 500' 1000' 1500'
SCALE 1" = 500'

Equinox Minerals Inc
Location Map SHC Claims
T31N., R29E, 28 E (unsurveyed)
Pershing County, Nevada
Scale 1" : 500 ft Date: November/93

EXPLANATION

■ - DISCOVERY MONUMENT

— SECTION LINES

- - - ADJOINING CLAIMS

T 34 N

R 29 E

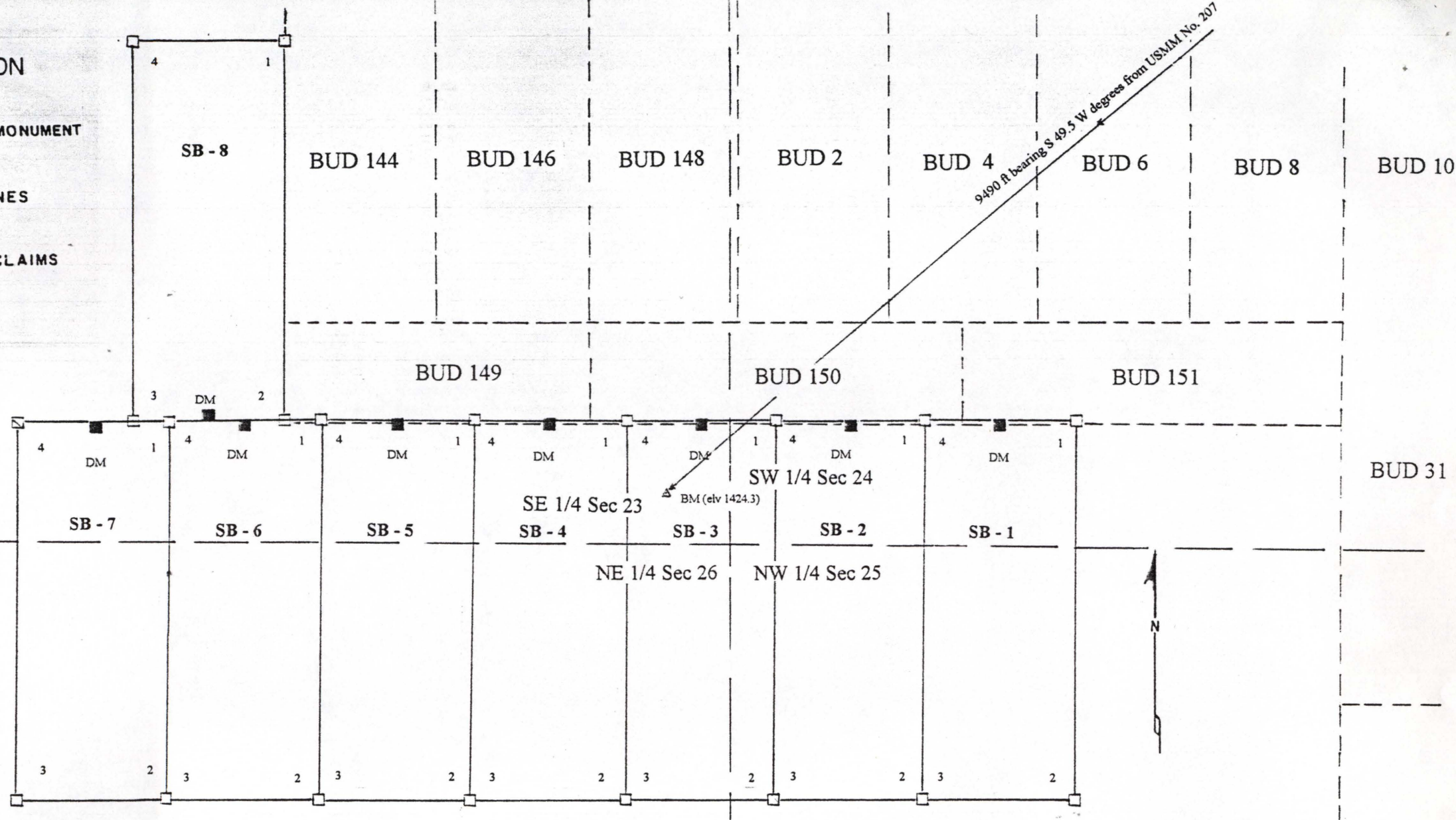

SCALE 1" = 500'

Equinox Minerals Inc	
Location Map SB Claims	
T34N., R29E (unsurveyed)	
Pershing County, Nevada	
Scale 1" : 500 ft	Date: November/93

BUD 261

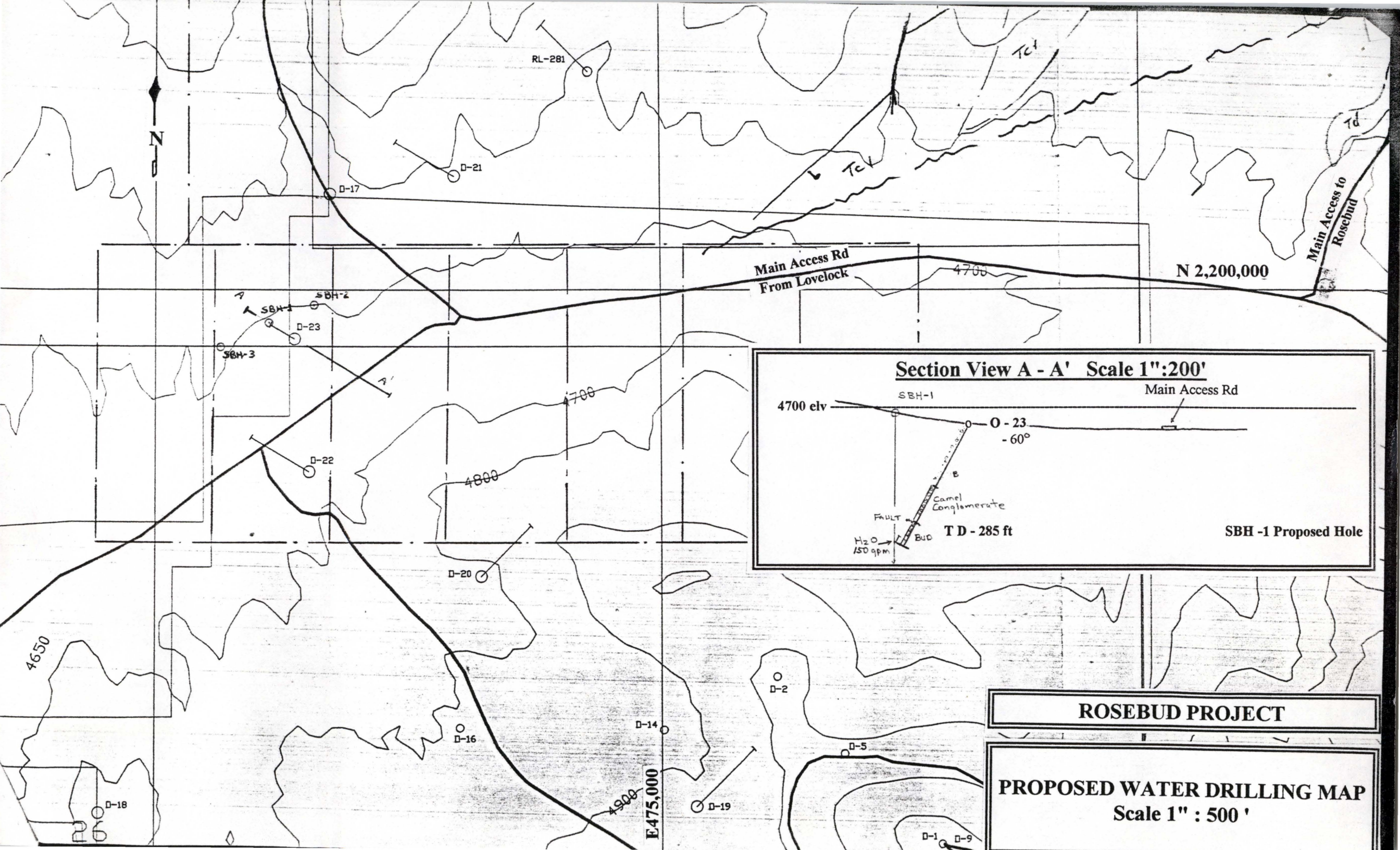

Main Access Rd
From Lovelock

Main Access to
Rosebud

N 2,200,000

Section View A - A' Scale 1":200'

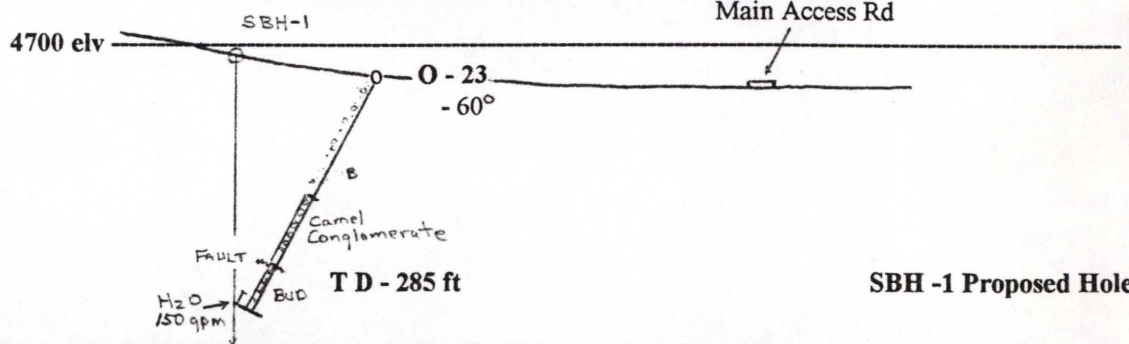

SBH -1 Proposed Hole

ROSEBUD PROJECT

**PROPOSED WATER DRILLING MAP
Scale 1" : 500 '**

$$11 \times 7^{\circ\circ} = 77^{\circ\circ}$$

$$11 \times 15^{\circ\circ} = 165^{\circ\circ}$$

$$11 \times 2^{\underline{50}} = 27^{\underline{50}}$$

$$\underline{269^{\underline{50}}}$$

$$8 \times 7 = 56^{\circ\circ}$$

$$8 \times 15 = 120^{\circ\circ}$$

$$8 \times 2^{\underline{50}} = 20^{\circ\circ}$$

$$\underline{196^{\circ\circ}}$$

$$\underline{465^{\underline{50}}}$$

~~525~~ Copies

$$\underline{470^{\underline{25}}}$$

T30N R33E

\$5.98

Country Store,
Suite 3155,

5925 Country Lane,

Box 612, Milwaukee, WI.

5 - 3, 7, 11, 15

Sierra Exp / Corda Expl.

Rayrock mms

Sect 36 T31N R33E

Heizer Iron m,

T30N R33E

Sect 0